

Waddi Wind Farm

CONSTRUCTION UPDATE

Waddi Wind Farm will deliver 108 MW of renewable energy, enough to power 68,000 homes. Construction of the project is now underway, bringing employment and broader benefits to the region.

Our team has been busy on-site preparing a site compound and an area for the concrete batching plant, as well as starting works on internal roads. Western Power is also continuing enabling works for the transmission line that will connect the project to the existing grid.

Mullering Road upgrade works and temporary closure

As part of early works, we are sealing the road surface on a section of Mullering Road between the Brand Highway and an area east of the project site.

To complete these works, Mullering Road will be closed daily between **6am and 6pm from Tuesday 31 March to Tuesday 30 June 2026.**

Impacted landowners have been engaged directly and local access will be maintained throughout the works. All other road users must detour via Cataby Road or Waddi Road. Please see the map on the next page for more information.

For any questions or feedback please contact the project team via **1800 WE TILT** (938 458) or **WaddiWindFarm@tiltrenewables.com**



Sign up & stay informed



Stay informed about construction activities by scanning the QR code

Figure 1: Preparing the site compound and concrete batching plant area at Waddi Wind Farm

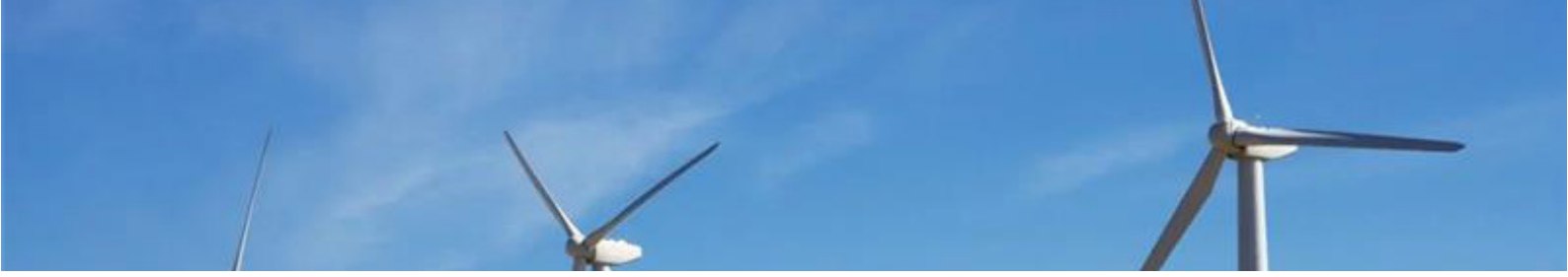

Waddi Wind Farm - Mullering Road temporary closure

A section of Mullering Road will be closed daily between 6am and 6pm from Tuesday 31 March to Tuesday 30 June 2026 to facilitate upgrade works.

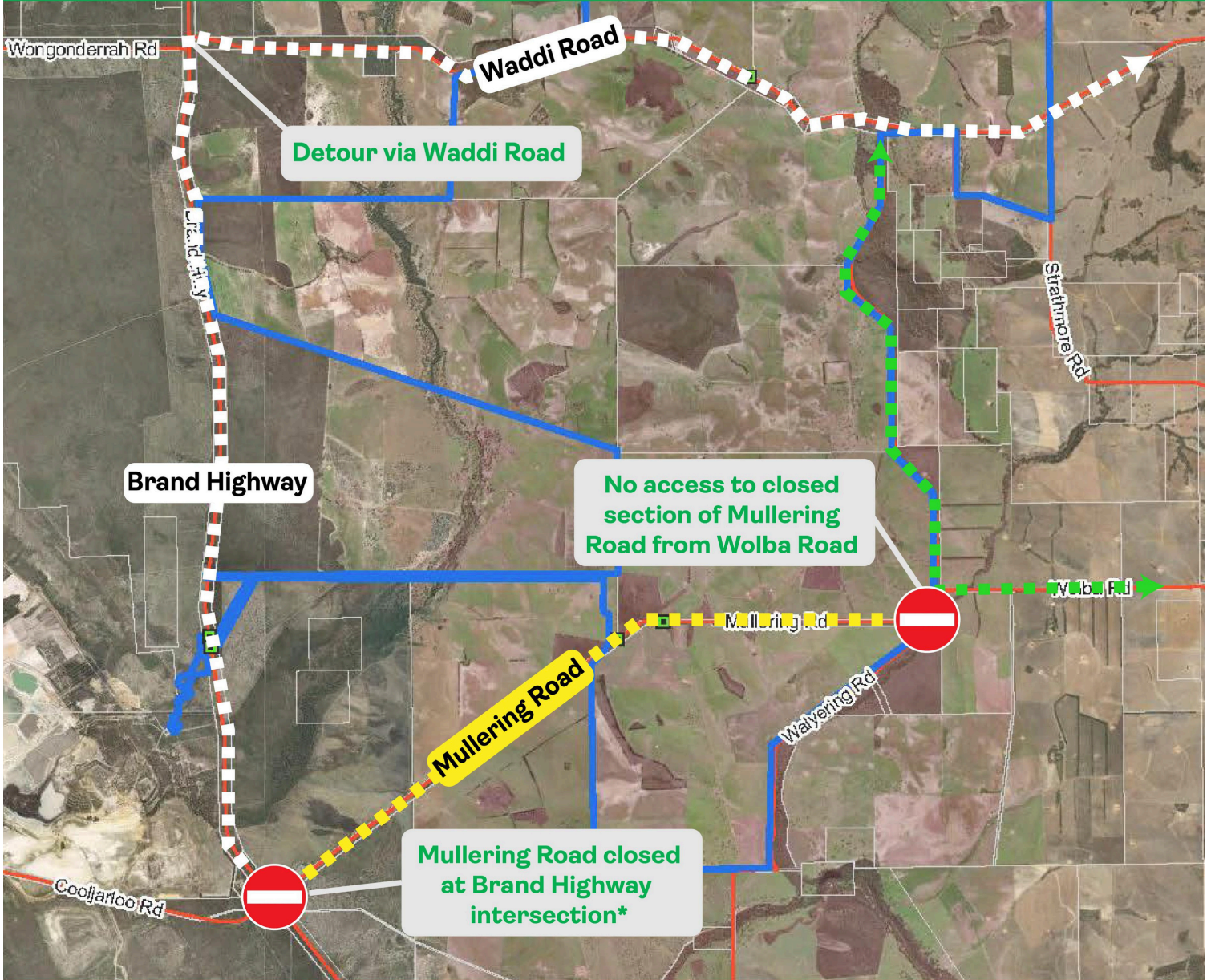

Road closed at intersection



Road closed



Road open



Detour route



Project area

*Local access will be maintained throughout the works



Questions?

If you have any questions or enquiries regarding Waddi Wind Farm, please contact us using the details below:

Phone: **1800 WE TILT** (938 458) | Email: WaddiWindFarm@tiltrenewables.com

Web: www.tiltrenewables.com

Postal Address: PO Box 16080 Collins St West, Melbourne VIC 8007